

HAND-BOOK
OF
JAFFREY, N. H.

FOR SALE AT
DRUG STORE
EAST JAFFREY

S. H. MOWER'S
JAFFREY CENTRE

PRICE, 20 CENTS

SENT BY MAIL, POST PAID, ON RECEIPT
OF PRICE

EAST JAFFREY, N. H.:
GEORGE H. DUNCAN

1898

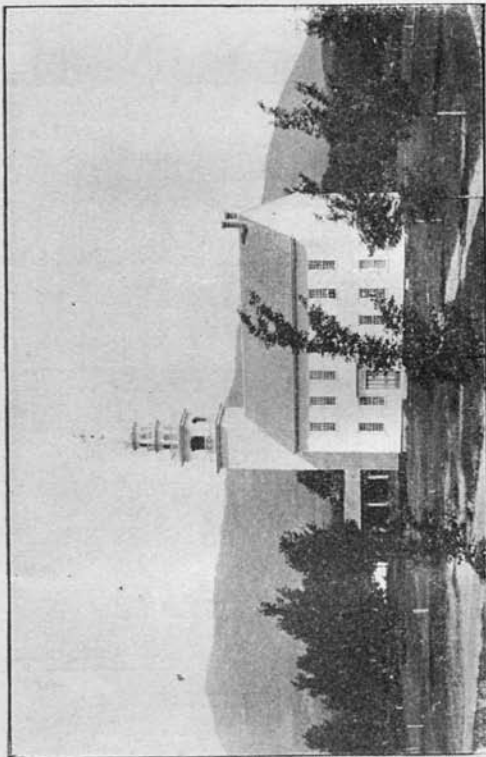

TOWN HOUSE, JAFFREY, N. H.

JAFFREY

THE town of Jaffrey is situated in the southwestern part of New Hampshire, and is one of the most easterly towns of Cheshire County. It is bounded on the north by Marlboro and Dublin, on the east by Peterboro and Sharon, on the south by Rindge and Fitzwilliam, and on the west by Fitzwilliam, Troy and Marlboro. It is eight miles from the Massachusetts line, fifteen miles from Keene, forty-five miles from Concord, the State capital, and, by railroad, seventy-eight miles from Boston.

The area of the township is about 34 square miles, of which about 6 are comprised in the lakes and river, or are so mountainous as to be uninhabitable.

There are two villages in the town — East Jaffrey, on the Monadnock or Peterboro Branch of the Fitchburg R. R., which is the larger and more important, and Jaffrey Centre, two miles west of East Jaffrey. The population of the town at present is about 1,500.

The altitude of Jaffrey Centre is 1,057 feet, and of East Jaffrey 1,032 feet above sea level.

The town of Jaffrey was granted by the Masonian Proprietors, Nov. 30, 1749, under the name of Middle Monadnock, or Monadnock No. 2, to Jonathan Hubbard and thirty-nine others, residents of Hollis, Lunenburg and Dunstable,

Mass. The conditions of the grant were that the tract should be surveyed and divided into 71 equal shares, 21 of which should be reserved, one for the use of the first settled minister, one for the support of the ministry, one for the schools and eighteen for the grantors. It also required that a convenient meeting-house be built within six years. This, however, was not carried out.

After the survey of the township, a bounty of £142 was offered to each of the first five men who should settle in the town and remain one year. The first person to settle in town was Joel Russell, who, in 1751, built a house in the south part of the town, on the farm now owned by D. A. Arel. He, however, did not remain a great while. The first permanent settlement was made in 1758, by John Grout and John Davidson. Grout settled near Lake Madokawando, while Davidson settled on or near what is known as the town farm. The first tavern was built by Alexander McNeil, near the foot of the hill leading from Jaffrey Centre to Shattuck Farm.

August 17th, 1773, a charter was granted to the town by the royal governor, John Wentworth, and the name was changed to Jaffrey, in honor of George Jaffrey, one of the Masonian Proprietors. The first town-meeting was held Sept. 28th, 1773, at the inn of Francis Wright (D. S. Jaquith farm), with Jonathan Stanley as Moderator. The early settlers were law-makers, and constitutional authorities, and often held as many as five town-meetings a year.

At a meeting April 26th, 1774, it was voted to "build a meeting-house on the common, near the senter, this and the coming year." The tradition is that the building was raised on the day of the battle of Bunker Hill, and that the farmers, while on their way home heard the sound of the firing there. It is probable, however, that this is a mistake, and that it was raised, not Saturday, June 17th, but Thursday, June 15th, 1775. It was not wholly completed until 1799.

The church was organized May 18, 1780, and was composed of thirty-one members. For the first two years the pulpit was supplied by at least three different ministers. On December 10, 1782, Rev. Laban Ainsworth, who graduated from Dartmouth College in 1778, was ordained and installed as pastor. This was his first and only pastorate, extending over a space of seventy-five years and five months, and only closed by his death, March 17, 1858. As far as can be ascertained, this is the longest pastorate on record. At the time of his death, he was 100 years and 8 months of age. Perhaps it will be appropriate to note in this connection one respect in which Jaffrey is unique in the state. Four people have lived to be over 100 years of age, more than in any other town of similar size in the state. Moses Stickney died in 1852, aged 100 years and 7 months, Rev. Laban Ainsworth in 1858, 100 years, 8 months; Sarah Byam, in 1856, 102 years, 3 months, and Dorcas Rice, in 1873, 104 years, 4 months.

LAKES

ALTHOUGH Monadnock is the chief attraction for visitors coming to Jaffrey, still our lakes may well claim a share of their attention.

The largest lake is Lake Madokawando, variously styled Contoocook Lake and Lake Sunshine, lying in the southeast part of the town, partly in the adjoining town of Rindge. It is distant from East Jaffrey about a mile, and around it are several groves, suitable for picnic parties. At various points around the lake are cottages built either for private parties, or to rent, and there is no pleasanter way to spend a vacation than to camp out on the shores of the lake. It affords fine opportunities for bathing, rowing, sailing and fishing. There are, in many places on both sides of the lake, excellent building lots for sale. On the east side, just in the edge of Rindge, are the Spiritualist Camp Grounds, where on Sunday, during July and August, meetings are held.

The lake is about two miles long and one-half mile wide, and contains a small island.

West of East Jaffrey, and south of the Centre, is Gilmore Pond, about a mile from each village. The lake, which is nearly round, is about three-quarters of a mile across. On its shores are the summer homes of Joseph E. Gay, of

New York, and of Mrs. F. J. Slade, of Trenton, N. J.

In the northern part of the town is Thorndike Lake, partly in Dublin.

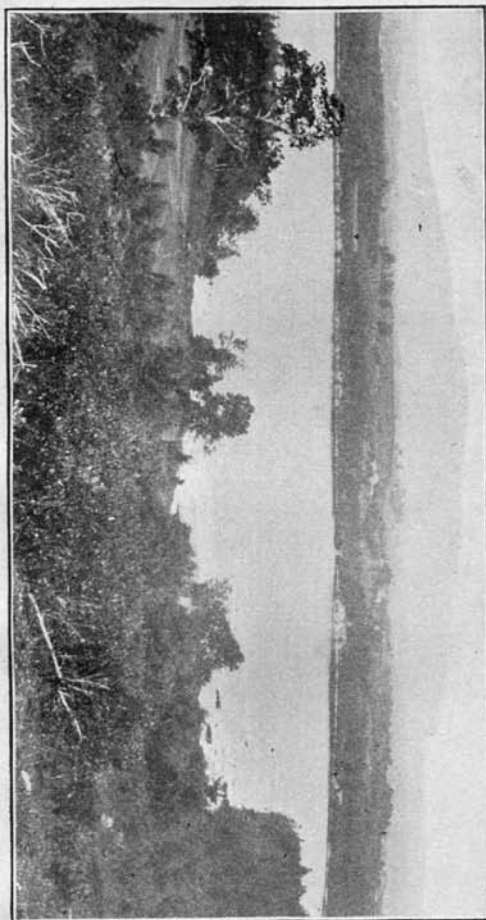

MADOKAWANDA, FROM LAKEVIEW FARM.

Around the borders of this lake are the cottages of Dr. E. C. Keller and Mr. Henry Schreiber, of Jamaica Plain,

Mass., and of Mr. F. H. Gilson, of Boston, Mass., besides several other cottages which are for rent. There are many fine building lots around this lake also. It is somewhat over one mile long, and half a mile wide, and contains an island some ten acres in extent.

Besides these larger lakes, there are several other smaller ones which are worthy of mention. Frost Pond is situated in the northeast part of the town. Here black bass are sometimes caught. Mud Pond, a short distance to the left of the highway leading from East Jaffrey to the Centre, is noted for the abundance of water-lilies found there. During July and August the whole surface of the pond is fairly white with the beautiful lilies.

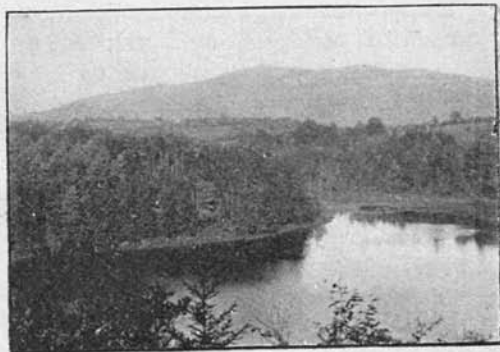

MONADNOCK FROM S. GARFIELD'S.

MONADNOCK

THE Grand Monadnock is, of course, the paramount attraction of Jaffrey. It is situated in the towns of Jaffrey, Dublin and Troy, the summit being in Jaffrey. Authorities vary in regard to its height, but the most reliable give it as 3,718 feet above sea-level. It is composed of granitic rock, and shows undoubted evidences of volcanic action, as well as traces of the glacial period. The best examples of the latter are the so-called "embossed rocks," about three hundred feet northwest of the summit. These rocks, which are egg-shaped, have been carved by the action of the glacier out of the solid rock, and are sometimes fifteen feet in their longest dimension.

The mountain is reached by a private road a mile and a half in length on the southwest side, to the Half-way House,

where all teams must be left. From here the summit is reached by a foot-path about a mile in length, which has been built for a part of the way by cutting steps out of the solid rock. This path is plainly marked out, and can be easily followed by means of guiding arrows. The summit may also be reached by a path from the Dublin side.

Half way up from the Mountain House is the tree-line, and above this the whole mountain is bare ledge, the only vegetation being shrubs of mountain blueberry and the like, growing in crevices and sheltered nooks. When the early settlers came to town, the whole mountain was covered with a heavy growth; but the top has since been denuded by forest fires.

Monadnock, though rising at the extremity of a ridge, has all the appearance of a lone peak, dominating the landscape in every direction. From a distance the pinnacle appears rounded, but in reality it is far from being so. When viewed from the north and south, two peaks are seen, while from the east and west only one is visible.

From the summit the farthest reach of vision is to the northward, in which direction the White Mountains, including Washington, Moosilauke, Chocorua and the Franconia and Presidential Ranges, may be easily seen on a clear day. Nearer at hand are Kearsarge, Cardigan and Ascutney.

Eastward one looks across the Contoocook Valley over Central and South-

eastern New Hampshire. To the southeast the view includes even Boston Harbor, Arlington Heights and the Blue Hills of Milton, ninety miles distant.

To the south rises Wachusett, and in the southwest may be seen Mt. Holyoke and Mt. Tom, and still farther west the Berkshires of Western Massachusetts. Toward the west the Green Mountains bound the horizon with Camel's Hump and Mt. Mansfield.

Around the base of the mountain on all sides one sees busy farming and manufacturing towns and many lakes and streams. The green of the cultivated fields and the woodlands makes a beautiful contrast with the silver mirrors of the lakes and rivers, while here and there rise the spires of village churches.

From the summit of Monadnock may be seen on a clear day fifty-six mountains more than 1,000 feet in height. The total number of lakes and ponds visible is forty-one, and of towns thirty-nine.

There are several points of interest on the mountain which should not be overlooked by visitors. At the southwest corner of the pinnacle is a cave, some eight feet long by two feet in breadth and twelve feet high, caused by the sliding of two huge rocks. Climbing to the top of this one may see, below and farther east, another cave-like crevice eighteen feet long, nine feet deep and two or three feet wide. Still, below this is a yet more remarkable fissure, called the "Tent Cave," having a triangular entrance. This cave seems

to be chiefly formed by two great rocks joined at their apices and spread apart at their bases. To reach these caves, one turns to the right through a grassy crevice between two jagged rocks, just where the eastern fork of the path from the Mountain House mounts the summit.

By turning a few rods to the right, after ascending the first cliff above the "Spring" (where, by the way, the wearied climber may comfortably rest), one will notice the wonderful piling of immense rocks; some of them as if squared by art, and then regularly placed upon each other; others in the wildest confusion. Near these piles is another cave opening to the south; this is formed by half a dozen or more rocks, piled and wedged together.

The peak to the southeast of the summit is called Mount Rosa; here may be found fine specimens of rose quartz. In different places upon the mountain garnets, often as large as peas, occur in abundance.

The visitor to Monadnock will find it of great advantage to be provided with a copy of "A Guide to the Views from Grand Monadnock," by Rev. M. T. Runnells. This pamphlet takes up in detail the view from the summit, and contains a chart to aid in identifying objects of interest. It is for sale at various places in Jaffrey and vicinity.

MONADNOCK



REV. W. B. O. PEABODY



UPON the grand old mountain's brow
The angry storm has ceased to
beat,

And broken clouds are gathering now
In sullen reverence round his feet;
I saw their dark and crowded bands
In thunder on his breast descending;
But there once more redeemed he stands
And heaven's clear arch is o'er him
bending.

I've seen him when the morning sun
Burned like a bale-fire on the height;
I've seen him when the day was done,
Bathed in the evening's crimson light;
I've seen him at the midnight hour,
When all the world was calmly sleep-
ing,

Like some stern sentry in his tower,
His weary watch in silence keeping.

And there, forever firm and clear,
His lofty turret upward springs;
He owns no rival summit near,
No sovereign but the King of kings.
Thousands of nations have passed by,
Thousands of years unknown to story,
And still his aged walls on high
He rears, in melancholy glory.

The proudest works of human hands
Live but an age before they fall,
While that serene and heavy tower
Outlasts the mightiest of them all;
And man himself, more frail by far
Than even the works his hand is rais-
ing,
Sinks downward like the falling star
That flashes and expires in blazing.

And all the treasures of the heart,
Its loves and sorrows, joys and fears,
Its hopes and memories must depart
To sleep with unremembered years.
But still that ancient rampart stands
Unchanged, though years are passing
o'er him,
And Time withdraws his powerless
hands
While ages melt away before him.

So should it be—for no heart beats
Within his cold and silent breast;
To him no gentle voice repeats
The soothing words that make us
blest;
And more than this—his deep repose
Is troubled by no thoughts of sorrow,
He hath no weary eyes to close,
No cause to hope or fear to-morrow.

Farewell! I go my distant way;
Perchance in some succeeding years
The eyes that know no clouds to-day
May gaze upon thee dim with tears.
Then may thy calm, unaltering form
Inspire in me the firm endeavor—
Like thee to meet each lowering storm
Till life and sorrow end forever.

DRIVES

THE drives about Jaffrey are especially interesting. One may ride along shady roads, where the trees on each side intertwine their branches overhead. Or, if one prefers, the way may lie between cultivated fields and over hills, from the tops of which the view of the surrounding country is charming.

One of the first drives which the visitor should take is around Thorndike Lake. Taking the first right-hand road west of the Post Office, at Jaffrey Centre, the distance to the Lake is about a mile. Thence, skirting the shores, one sees many beautiful views across it, Monadnock always being the background. Following the road to the left at the north end of the lake, in the edge of Dublin, the road passes through the "Cathedral Woods," as noted on the map. Then turning once more, the road passes along the west shore of the lake. A little farther on it forks, and from there one may take the left and come out upon the original road at the south end of the lake, or, keeping to the right and passing the "Ark," come into the Centre again up the "meeting-house hill." The length of this drive is about seven miles, and, as it is not very hilly, it makes a very pleasant ride for bicyclists.

Taking the first road to the left, east

of the Post Office, one rides along a shady road for about half a mile, then comes out upon a hill from which there is a good view of Monadnock. From here, the first road to the right leads through the so-called "Lover's Lane," which is perhaps the prettiest little stretch of road in town. On both sides of the road are trees whose branches form a beautiful green canopy over the way. Following the most travelled road from here, one soon comes to East Jaffrey, and from there may return to the Centre. The length of this drive is about five miles, and it is also a comparatively good road for wheelmen.

Another pleasant ride is around Gilmore Lake. The best way from the Centre is to go down South Hill and take the right-hand road at "Slab City." From there the way leads around the lake, sometimes close to the shore, and at other times in woods through which the waters of the lake may be seen. There are two ways to return, one through East Jaffrey, by taking the road to the right leading down hill at the east side of the lake, and the other by keeping straight ahead, and coming out at "Slab City" again.

An interesting way to spend an afternoon in the latter part of July or the first of August is to take a drive to Fitzwilliam, some seven miles from the Centre. Here there is a large field of rhododendrons, which is one of the largest in New England. From the road to Monadnock the Fitzwilliam road turns off to the left, just east of the ridge of the mountain.

Dublin, the adjoining town on the north, is worth visiting. This is the highest town in New Hampshire, its elevation being 1,493 feet above sea-level, while Bethlehem, the highest among the White Mountains, is only 1,454 feet. Here is the beautiful Monadnock Lake, and here also are the summer homes of many people from Boston, New York and other places. It is well in going to Dublin to take the road down the "meeting-house hill," and then along by Thorndike Lake and the great elm near the farm-house. It gives variety to return by the lower road, going down through Dublin village two miles to Bond's Corner, and there taking the first right-hand road. Thus one returns to East Jaffrey. The distance from the Centre to Dublin is six miles, and from Dublin to East Jaffrey by the lower road, eight miles.

A pleasant drive for an afternoon is to Peterboro, six miles from East Jaffrey. Taking the first road to the left east of White Brothers' mill, one follows the course of the Contoocook River all the way, crossing it five times in the six miles. Peterboro is a bustling little village of about 3,000 inhabitants. If there is plenty of time, one will do well to take the "old road" on the way back. This road turns off from the river road at Noone's, and though it leads over the hills, and is somewhat rough, it will richly repay the extra trouble and time by the fine views which it affords.

Another attraction in the same direc-

tion as Peterboro, is Miller Park, on Pack Monadnock. After crossing the railroad and the bridge at Noone's, one mile south of Peterboro, the distance to the Park is four or five miles. A carriage road, built at state expense, leads to the summit of Miller Mountain, which is 2,385 feet above sea level. The Park was dedicated June 22, 1892, to Gen. James Miller, the "I'll try, sir!" soldier of Lundy's Lane. This is the highest and most sightly point in Hillsboro County, and commands an extended view of the eastern and central portions of the state.

From East Jaffrey it is a fine drive around Lake Madokawando. Taking the right fork of Main street just west of the railroad crossing, the distance to the Lake is somewhat over a mile. Passing the head of the Lake and turning to the right, the Spiritualist Camp Ground is soon reached and passed, and then comes one of those shady stretches which have been mentioned before. Further on is the little village of West Rindge, where it will be interesting to visit the shop of Mr. O. P. Butler, who makes wooden novelties and souvenirs of all kinds. Crossing the railroad from the shop, and taking the right-hand road, the distance to East Jaffrey is about three miles. The circuit is a little less than seven miles. This is a very good ride upon a bicycle.

Of course, no one who comes to Jaffrey will miss a trip to Monadnock. This will take most of a day. Some of the more adventurous and athletic may

prefer to climb up the Jaffrey side of the Mountain. This is possible, but somewhat dangerous, as it is very easy to lose one's way. Most people will choose to go up by the carriage road.

Going down the hill to the west from Cutter's Hotel (Map No. 9), after about two miles, the "Mineral Spring" is reached. Its water is impregnated with carbonate of iron and sulphate of soda, and was formerly considered a valuable remedy in many diseases. For a time the spring was quite a resort for invalids, and a company was formed with the purpose to cure all the ills of mankind. The enterprise soon failed, however.

After leaving the spring, the road becomes more hilly. Two miles more, and the crest of the ridge is reached. This is the highest point in the old stage road between Vermont and Boston. Here the main road is left, and passing through a gate a private way is followed for a mile and a half to the Half-Way House, where the carriage road ends. From here the ascent of the mountain begins in good earnest. A reference to the article on "Monadnock" will give the points of interest about the mountain.

These are by no means all the drives about Jaffrey, but a few of the most interesting have been mentioned.

All the highways in town are well furnished with guide boards, which give directions and distances.



CLAY LIBRARY

CLAY LIBRARY

THE Clay Library at East Jaffrey is named in memory of the late Susan B. Clay, who, by the terms of her will, left funds in the hands of the executors of her estate, Hon. Peter Upton and Alfred Sawyer, Esq., to be expended for the erection of a public library building in the town of Jaffrey.

The building, which was erected in 1895, in accordance with the plans of H. M. Francis, of Fitchburg, by J. D. Littlehale, also of Fitchburg, is constructed of brick, with red sandstone trimmings. The frame work is all of steel, so the building is practically fire-proof.

The interior of the building is attractive in finish and convenient in arrangement. Across the main hall, which is finished with a wainscoting of Knoxville marble, is the book-delivery coun-

ter. To the right of the entrance is the reading-room, and to the left, the art or relic room. Upon the second floor is a main hall, suited for the transaction of town or library business. To the right of the hall is a room for the use of the town officers, with a fire-proof vault for the town records, while on the left is a room for the trustees of the library.

The building was dedicated July 4, 1896, with appropriate exercises.

The number of volumes in the library at present is about 2,500, and this number is constantly increasing. The library is open as follows:

Monday, 6.30 to 8.30 P. M.

Wednesday, 2 to 5, and 6.30 to 8.30 P. M.

Saturday, 2 to 5, and 6.30 to 8.30 P. M.

The privilege of the library and reading-room are afforded to all persons in the town, and the janitor, Mr. W. B. Kempton, is glad to show the building to visitors at any time. Map No. 20.



INDUSTRIES

THE principal industry of Jaffrey, as of many other New Hampshire towns, is farming. However, there are several other industries which deserve mention. These are all dependent for power in a large measure upon the Contoocook River, which flows through the town.

The most important of these is that of White Bros., of Winchendon, Mass., who manufacture blue denim at their mill in East Jaffrey. Mill No. 1, next to Main street, was built by Alonzo Bascom, and was bought by White Bros., in 1877. In 1884 they bought the so-called "Cheshire Mill," about a mile from the village on the Peterboro road, where a part of the manufacturing is now carried on. In the fall of 1897 they built Mill No. 2, adjoining No. 1. This will enable them to nearly double their output.

Just below White Brothers' mill on the river is the factory of the Granite State Tack Co., manufacturers of first quality shoe tacks and nails.

About three miles down the river on the Peterboro road, near the town line, is the mill of M. L. Hadley, who manufactures chair stock.

At Squantum village, two and one-half miles southeast of East Jaffrey, are the shops of the Annett Manufacturing Co., manufacturers of wooden berry boxes, butter and nest boxes.

CHURCH DIRECTORY

FIRST CONGREGATIONAL CHURCH, JAFFREY—Established 1779; Rev. Wm. W. Livingston, pastor.

Deacons—John Frost, G. A. Phelps, W. L. Frost.

Clerk—G. A. Phelps.

Superintendent of Sunday School—Alice E. Cutter.

Sunday Services—Preaching, 10.45 A. M.; Sunday School, 12 M.; Prayer Meeting, 7.30 P. M.; Missionary Concert on second Sunday evening of each month.

Y. P. S. C. E.—Thursday, 7.45 P. M. (Map No. 5.)

FIRST UNIVERSALIST CHURCH, EAST JAFFREY—Established 1779; Rev. M. L. Cutler, pastor.

Sunday Services—Preaching at 10.45 A. M.; Sunday School, 12 M.; Junior Y. P. C. U., 3 P. M.; Senior Y. P. C. U. 7 P. M. (Map No. 23.)

BAPTIST CHURCH, EAST JAFFREY—Established 1814; Rev. H. H. Manser, pastor.

Deacons—W. H. Goodnow, J. M. Lamb, E. O. Prescott.

Clerk—E. O. Prescott.

Supt. of Sunday School—J. M. Lamb.

Sunday Services—Preaching, 10.45 A. M.; Sunday School, 12 M.

Praise and Prayer Meeting, 7 P. M.

Y. P. S. C. E.—Thursday 7.30 P. M. Junior S. C. E., Thursday afternoon. (Map No. 38.)

CONGREGATIONAL CHURCH, EAST
JAFFREY—Established 1850; Rev. Wm.
H. Stuart, pastor.

Deacons—G. C. Duncan, B. E. Martin.
Clerk—Celia F. Slason.

Supt. of Sunday School—G. C. Duncan.
Sunday Services—Preaching, 10.45 A.
M.; Sunday School, 12 M.; Praise and
Prayer Meeting, 7 P. M.

Y. P. S. C. E.—Thursday, 7.30 P. M.
(Map No. 21.)

ST. PATRICK'S CATHOLIC CHURCH,
EAST JAFFREY—Rev. E. J. Furlong,
Rector; Rev. F. X. O'Niel, Assistant.
(Map No. 22.)



FRATERNAL AND SECRET ORGANIZATIONS

CHARITY LODGE, NO. 18, F. & A. M.—
Established July 23, 1806. Meetings in
Masonic Hall, Bank Block, Wednesday
evening on or before the Full Moon of
each month. (Map No. 33.)

SIGNET CHAPTER, NO. 15, O. E. S.—
Established 1892. Meetings in Masonic
Hall on first Friday evening of each
month except July and August.

JAFFREY COMMANDERY, NO. 149, U. O.
G. C.—Established July 15, 1881. Meetings
in Mower's Hall on first and third Mon-
day evenings of each month. (Map
No. 39.)

GEO. B. MCCLELLAN POST 88, G. A. R.
—Established Jan. 26, 1886. Meetings in
Mower's Hall on first Saturday evening
of each month. (Map No. 39.)

WOMAN'S RELIEF CORPS—Established
April 19, 1889. Meetings in Mower's
Hall on first Tuesday afternoon of the
month. (Map No. 39.)

JAFFREY GRANGE, NO. 136—Estab-
lished Oct. 8, 1888. Meetings in Mower's
Hall on second and fourth Tuesday
evenings of the month. (Map No. 39.)

MONADNOCK LODGE, NO. 50, I. O. O. F.

—Established June 6, 1894. Meetings in Odd Fellows' Hall, Goodnow's Block, every Friday evening.

JAFFREY REBEKAH, NO. 71.—Established April, 1896. Meetings in Odd Fellow's Hall, on first and third Wednesday evenings of the month.



MEMORANDA

TIME TABLE

Leave Union Station, Boston, Fitchburg R. R., 8.00 A. M., 3.05 P. M.

Arrive East Jaffrey—10.47 A. M., 5.48 P. M.

Leave East Jaffrey—7.01 A. M., 3.06 P. M.

Arrive Union Station, 9.45 A. M., 5.40 P. M.

This time table will probably be changed about July 1st, 1898.

Post Office at East Jaffrey in M. M. Bascom's store. (Map No. 30.)

Mails close 10 minutes before departure of trains.

Mails open 20 minutes after arrival of trains.

Post Office at Jaffrey Centre in S. H. Mower's store. (Map No. 7.)

Mails close—6 30 A. M., 2 30 P. M.

Mails open—11.30 A. M., 6.30 P. M.

J. M. PIERCE & RICH
Bascom's Block, East Jaffrey, N. H.

FURNISH

Fire Insurance

In Sound, Solid and Successful Stock
and Mutual Companies

Map No. 30

O. H. BRADLEY, President
C. K. KITFREDGE, Treasurer

Monadnock Savings Bank

Established 1869

EAST JAFFREY, N. H.

Surplus and Undivided Profits
\$45,000

Money deposited goes on interest the
first day of each month

Map No. 33

BICYCLES

and SUPPLIES

Columbia Chainless,	.	\$125
Columbia Chain,	.	75
Hartford,	.	50
Vedette,	.	\$40 and 35
Juveniles,	.	40 and 35

.....C. L. RICH.....

Bank.....
Building

East Jaffrey, N. H.

Map No. 33

Granite State Hotel

A. E. BASCOM, Proprietor

Centrally located

Terms reasonable

Barber shop and

Livery connected

EAST JAFFREY, N. H.

The Half-Tones in this book were made from photographs by G. C. Duncan.

For sale at **Drug Store, East Jaffrey,** and by **S. H. Mower, Jaffrey Centre.**

Goodnow Bros. & Co.

OUR NEW STORE

Is one of the largest and most convenient in this part of the State.

Located Near the Public Library and Bank

Well lighted and commodious in every way.

Our stock includes a line of first-class

GROCERIES

Making a specialty of

Fine Fruits in their Season
Flour and Grain, * Hardware
Crockery,
Clothing, Boots and Shoes,
Dry Goods

Having a great variety of goods, we hope to give you better service than ever before.

EAST JAFFREY, N. H.

J. T. CROWE

Headquarters
for ❀❀❀❀

Meats ❀❀❀

Provisions

Vegetables

and all kinds of

Fruits in Season



Home-made

LARD and SAUSAGE

a Specialty



Remember that my aim is

First Quality Service

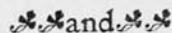

First Quality Goods

Map No. 27

P. E. HOGAN

Dealer in

Beef, Pork, Veal, Lamb, Poultry,

HAM, SAUSAGE, LARD.

Fresh Fruits and Vegetables in Season

Prices Reasonable

Market Cor. North and Bridge Sts.

Map No. 17

ROBERT HAMILL

Practical Horseshoeing and Jobbing

Peterboro Street

East Jaffrey, N. H.

Map No. 34

F. M. BUNCE

General Jobbing, Horse & Ox Shoeing

Wagons and Sleighs Built to Order

Jaffrey, N. H.

Map No. 6

M. M. BASCOM

Dealer in

DRY GOODS

GROCERIES

BOOTS AND SHOES

PAINTS AND OILS

HARDWARE

AND

GENERAL

MERCHANDISE

EAST JAFFREY

Map No. 30

SHATTUCK FARM

JAFFREY, N. H.

Very Select Family House

Location Unequaled

Open all the year.....

.....Accommodates Forty



Terms Moderate

E. C. SHATTUCK,

Manager

Map No. 3

SALVATOR TROCCOLO

....DEALER IN....

CONFECTIONER Y

Tea and Coffee, Pipes,
Tobacco and Cigars ❀

Peanuts _____

Baked fresh every day

River Street, E. Jaffrey

Map No. 25

Prospect Hill Farm ❀ ❀ ❀

One mile from depot and
Post Office ❀ ❀ ❀ ❀ ❀
Commands a beautiful view of Mon-
adnock and the surrounding
country ❀ ❀ ❀ ❀ ❀ ❀

Terms reasonable

Address J. P. Pierce

❀❀❀ East Jaffrey

Map No. 15

FAIRVIEW

 FARM

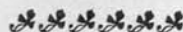

*Pleasantly located two miles
from depot, near P. O.*

*Fine view of Mt. Monad-
nock Beautiful drives
and walks.*

Near fine lakes.

\$1.00 per day . . . \$6.00 to

\$9.00 per week.



Address,

Mrs. Sarah E. Lawrence,

Jaffrey, N. H.

Map No. 8.

JAMES STONE LACY

DEALER IN

DRY AND FANCY GOODS

*Groceries,
Hardware,
Hats, Caps
Boots and Shoes*

And everything usually kept in a first-class Country Store.

East Jaffrey, N. H.

Map No. 31

PRESCOTT FARM

Elliot O. Prescott, Prop.

.....

Best of Jersey milk and cream. Plenty of eggs. Small fruits in their season. New piazza 40 feet long.

\$1.00 per day, \$7.00 per week. One-half mile from station, Post Office, churches, etc. Free transfer for passengers. Accommodates ten. Livery attached.

.....

❁❁ East Jaffrey ❁❁

Map No. 16.

W. F. HEATH

— FLORIST —

SPECIALTIES

Bedding Plants
Cut Flowers
Choice Evergreens
Dry Flowers
Christmas Wreaths
Bouquets

Have you seen the lovely everlasting Daisies?

Gardens and greenhouses on Fitzwilliam road, southwest of Jaffrey Centre. (Map No. 10)

E. O. MCCARTHY

Livery and Boarding Stable

Main St., East Jaffrey

DEALER IN

Carriages, Harnesses, Robes,
Blankets, Whips, Halters
and everything in the Horse-furnishing line. Baled Hay,
Wholesale and Retail.

Parties conveyed to Mt. Monadnock and other points of interest at reasonable rates. (Map No. 35.)

Furniture

All who are in want of FURNITURE of any kind or Window Shades with which to furnish House or Summer Cottage will do well to give me a call before buying elsewhere

Prices the Lowest

Undertaking Department

A full line of the latest designs in Caskets, etc., on hand at all times, Special attention given to Embalming. Cut flowers and made pieces from J. Newman & Sons, Boston, and H. J. Whittemore, Winchendon, furnished for all occasions at short notice.

FOLDING CHAIRS to let for parties or funerals.

JOHN M. LAMB

Mower's Block, East Jaffrey

Map No. 39



**MONADNOCK MOUNTAIN
HOUSE**

ON GRAND MONADNOCK

— O —

One mile from Summit. One and one-fourth miles from base.

The house is 100 feet long, three stories high, surrounded by broad piazzas, and contains 50 rooms.

Pure spring water.

Freedom from "hay fever."

Nearest railroad station, Troy, N. H., on Cheshire division of Fitchburg R. R.

Rates, \$9 to \$12 per week. Open June 15th.

For full particulars, address

— O —

P. IS. & S. BATCHELLER.

FITZWILLIAM, N. H.

Map No. 1

—CUTTER'S—
—HOTEL—

JAFFREY, N. H.

This popular Summer Resort is situated on high ground in full view of Grand Monadnock. It is surrounded by beautiful walks and drives, and the traveller seeking health or pleasure, will find this an agreeable and comfortable visiting place.

Two miles from R. R. Station.
Conveyance to and from every train.

TERMS, 2.00 PER DAY.

Good stable connected with the house.

JONAS CUTTER,
PROPRIETOR.

Map No. 9.

S. H. MOWER

....DEALER IN....

DRY GOODS

Groceries, Flour, Grain,
Hardware, Crockery,
Boots, Shoes and
Rubber Goods

A FIRST-CLASS LINE OF
GOODS AT LOW PRICES.

Views of Monadnock and places of
interest in Jaffrey for sale.

Morning and evening papers.

JAFFREY, N. H.

Map No. 7.

HIGHLAND FARM

East Jaffrey, N. H.

WILL J. MOWER, PROP.

One-half mile from Post Office and R. station. Upon high ground, good drainage, pure water. Commands a fine view of Mt. Monadnock. A quiet home for a few guests during the summer. **TERMS, \$1.00 PER DAY.**

We also retail milk in the village each morning at 4 cts. per quart.

W. J. MOWER

Map No. 13.

E. A. COBURN

Blacksmith and Wheelwright

Horse-Shoeing and Jobbing

❁ ❁ a Specialty

Carriages and wagons built to order at the old stand.

River Street, East Jaffrey

Map No. 26

R. J. KEEP

East Jaffrey, N. H.

Passengers, Baggage

**Express and Freight Carried
to any part of the town**

*Furniture and Piano Moving
a Specialty*

Jaffrey Centre Stage

Office, Fitchburg R. R. Station

Map No. 40

G. C. DUNCAN, D.D.S.

Dental Rooms at

DRUG STORE,

East Jaffrey, N. H.

Map No. 28

F. C. SWEENEY, M. D.

Physician and Surgeon

1st House from Goodnow's Store,

East Jaffrey, N. H.

Office Hours, 1 to 2 and 7 to 8 P. M.

Map No. 19



East
Jaffrey,
N. H.

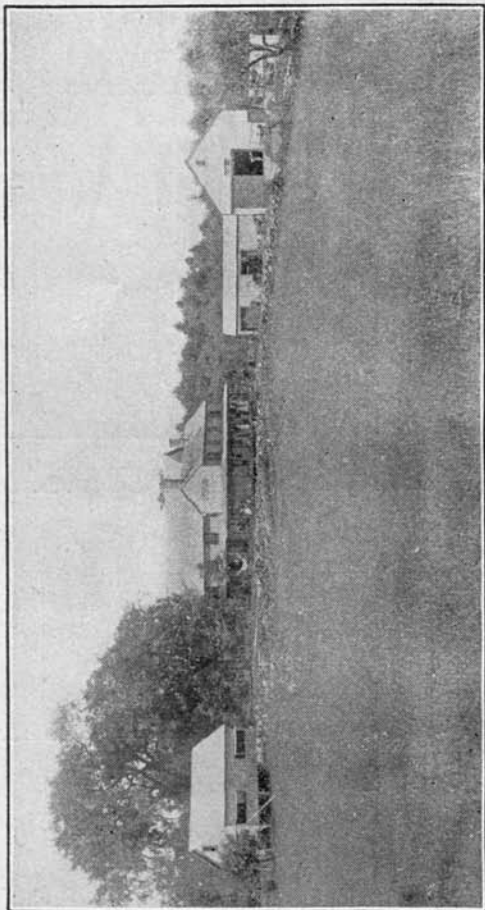

LAKE VIEW FARM



W. F.
Jowders
Prop.



Lake View Farm



IS one of the summer resorts of this town, situated about two miles from the depot and Post Office, on the shore of Lake Madokawando, in fine view of Mt. Monadnock, which makes its location very attractive. Good boating, bathing and fishing is at hand and pleasant drives.

Teams and boats can be had at reasonable rates. Tennis court, hammocks, croquet ground, etc.

Terms, \$6.00 to \$8.00 per week.

Three furnished cottages to rent. Send for circular.



W. F. Jowders, Prop.

East Jaffrey, N. H.

Map No. 42

C. E. Bullard

Portrait and
Landscape
Photographer

Peterboro, N. H.

Publisher of

Monadnock Views

...and...

Copyrighted Art Novelties

HISTORY OF JAFFREY

By D. B. CUTTER, M. D.

An octavo volume of 648 pages, nicely printed and bound. Contains 27 illustrations in steel, lithograph, etc., a map of the town, with full history from 1749 to 1880, genealogy, census of 1873, and the proceedings of centennial of 1873.

Price, in cloth binding, \$3.00.

Remit by P. O. money order, check or registered letter.

FOR SALE BY

C. H. TOWNSEND,

PETERBORO, N. H.

GOFF'S FARM

JAFFREY, N. H.



Three miles from station

Two mails daily

Near Gilmore Lake and
Mt. Monadnock

Pine grove, good elevation

Good board and rooms

Seven rooms

\$5.00 to \$7.00 per week.



.....ADDRESS.....

THOMAS K. GOFF

P. O. Box 114

Map No. 14

C. L. STRATTON
Blacksmith & Wheelwright



Wagons and sleds build to order. Repairing of all kinds. Horse-shoeing a Specialty. Sawing of all kinds. Lumber and shingles for sale. Planing, joining and matching. Cider-making in season.

Map No. 37

Lawrence Farm

• • •

Large two-story house, piazza, shade trees, fine views. Thorn-dike pond within short distance. Accommodates 20 boarders.

PRICE PER WEEK \$6 TO \$8

Three miles from East Jaffrey Station. Two from Post Office.

Teams to let at reasonable price.

Fred J. Lawrence
Proprietor

Map No. 2

Co

F. G. HUMISTON

— PHYSICIAN —

EAST JAFFREY, N. H.

Map No. 36

F. A. RINES

FIRST-CLASS HAIR-DRESSER

Granite State Hotel,

(Map No. 32)

EAST JAFFREY

Pine Grove Farm

Pleasantly situated near the shore of Gilmore Lake

Two miles from station

Two-story house with piazza
Accommodates 10

\$1.00 per day, \$6.00 to \$8.00 per week
Livery Attached.

C. S. CHAMBERLAIN,
Proprietor

EAST JAFFREY

61

PERKINS B. MEAD,

MEATS & PROVISIONS

East Jaffrey, N. H.

Map No. 14

G. Simoneau

Home Bakery

Bread and Pastry, Baked Beans, Peanuts, Soda Water. Everything first-class.

Map No. 18

A. A. LINNELL

Heating and Plumbing

DEALER IN

*Heating and Cooking
Stoves*

Tin, Stamped. Japanned,
Copper, Sheet Iron
and Hollow Ware.

Lead Pipe,

Pumps and Sinks, Tin
Roofing, Eaves Troughs
and Conductors

Map No. 39

At the Drug Store East Jaffrey

You may find a large assortment of fine, fresh confectionery, ice cold soda with pure fruit juices, Moxie, Coca-Cola, etc., etc.

Also photographs of Monadnock scenery and various other choice views of places in the vicinity.

Souvenir Spoons

Paper Knives ✨

Etc. ✨ ✨ ✨ ✨ ✨

Cameras and Photographic Supplies. Dark room free to all.

Prescriptions carefully compounded from strictly pure drugs.

No substituting. Any goods not in stock procured at short notice.



G. C. Duncan, Prop.

Map No. 28

....THE....

Monadnock National Bank

Of East Jaffrey, N. H.

Intends to aid all to prosperity.
Receives money subject to
check or for

**Safe keeping from fire
or thieves**

It tries to be useful to all

C. L. RICH, Cashier

P. UPTON, President

Map No. 33

FITCHBURG RAILROAD COMPANY

Tickets to the North,
East, South and West fur-
nished at short notice.
Baggage checked through
to destination.

Call at the office for further informa-
tion, which will be cheerfully given at
any time.

R. J. KEEP, AGT.

Map No. 40